

PLAN SHOWING THE PROPOSED BUILDING AT PLOT NOS. 5A & 6 S. NOS. 259 & 260 V. NO. 2,
 KALAIMAGAL STREET, SENTHIL NAGAR, OTTERI, VANDALUR VILLAGE, CHENGULPET TALUK,
 CHENGALPATTU M.G.R. DISTRICT. FOR. SCALE: 1" = 8'-0" 1:100

SCHEDULE OF JOINERIES

D	DOOR	3'-3" x 7'-0"	1.00 x 2.13
D1	DOOR	3'-0" x 7'-0"	0.91 x 2.13
D2	DOOR	2'-6" x 7'-0"	0.76 x 2.13
W	WINDOW	4'-0" x 4'-6"	1.22 x 1.37
W1	WINDOW	5'-0" x 4'-6"	1.52 x 1.37
W2	WINDOW	4'-0" x 3'-0"	1.22 x 0.91
V	VENTILATOR	3'-0" x 2'-0"	0.91 x 0.91
CB	CUB-BOARD		

COLOUR INDEX & AREA

PROPOSED	
ROADS	
SITE BOUNDARY	
PLOT AREA	2972.30 SQ FT 276.13 m ²
PLINTH AREA	554.59 SQ FT 51.46 m ²

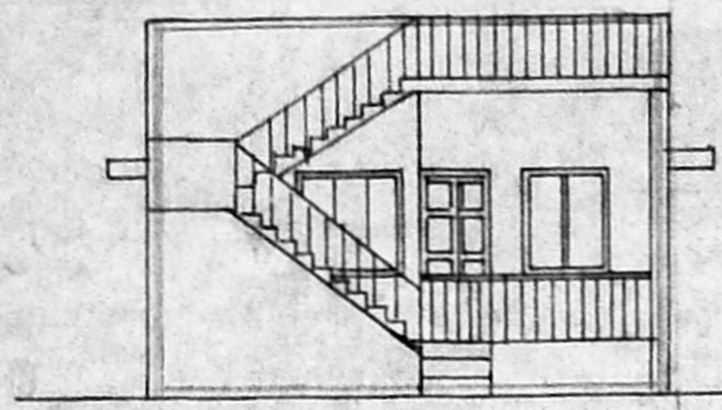

ELEVATION

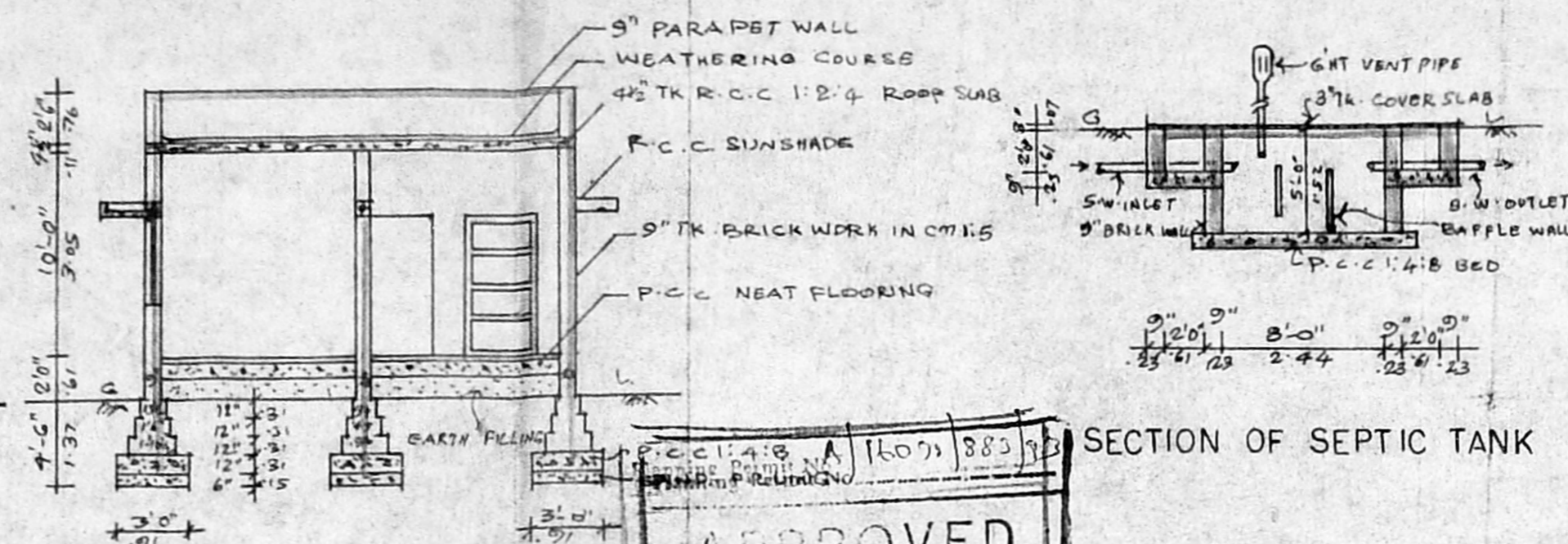

SECTION ON AB

SECTION OF SEPTIC TANK

APPROVED
 SUBJECT TO THE CONDITIONS IN THIS OFFICE LETTER.
 No. A/13445/P. Date 23/11/93
 N.V. Lakshminath
 23/11/93
 FOR MEMBER SECRETARY
 MADRAS METROPOLITAN
 DEVELOPMENT AUTHORITY
 MADRAS - 600 008

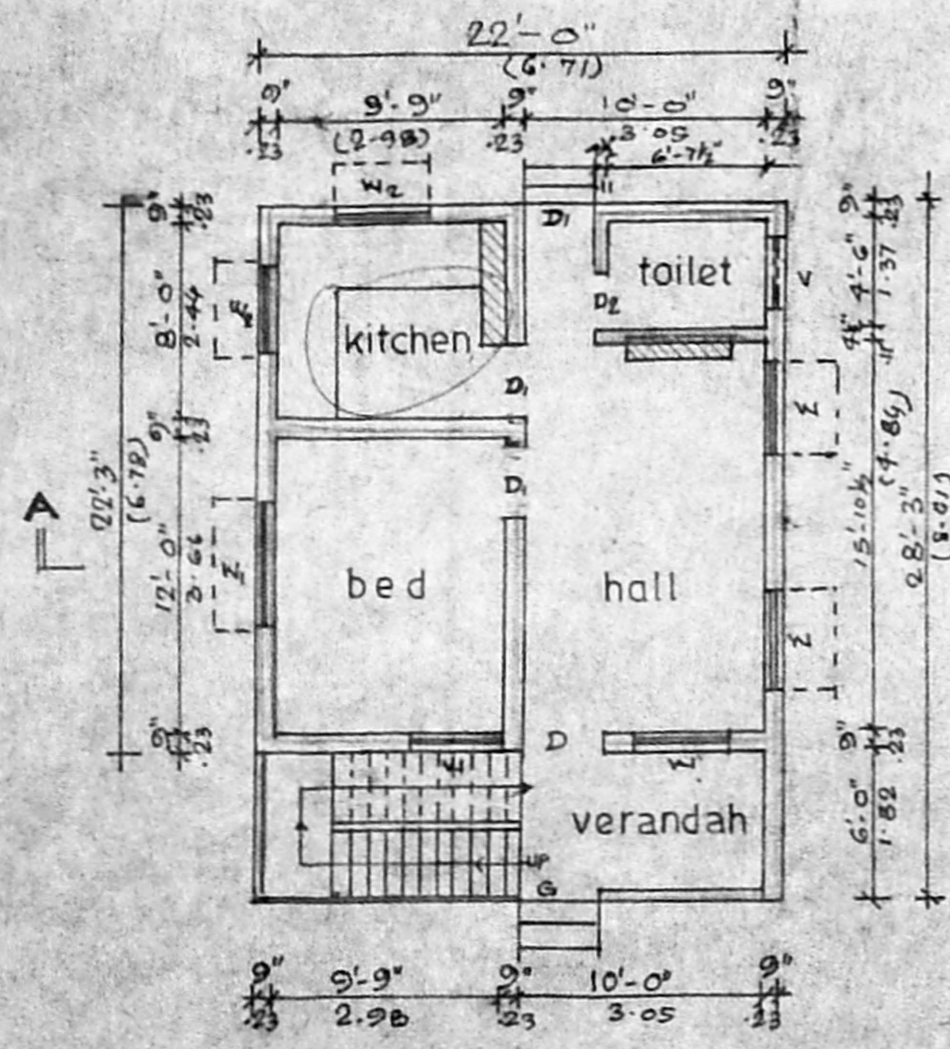

PLAN

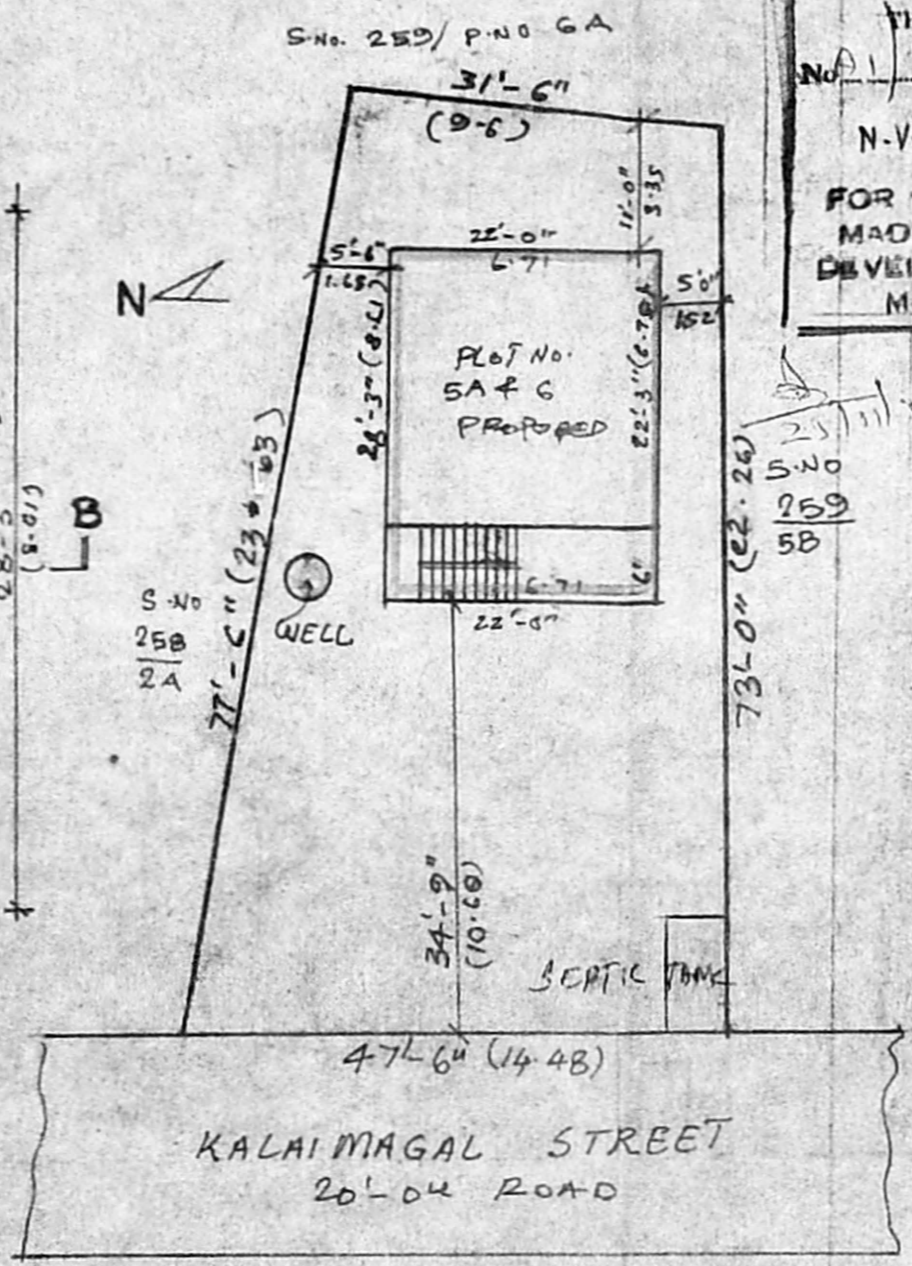

SITE PLAN
 (SCALE 1" = 16'-0" 1:200)

KEY PLAN
 (NOT TO SCALE)

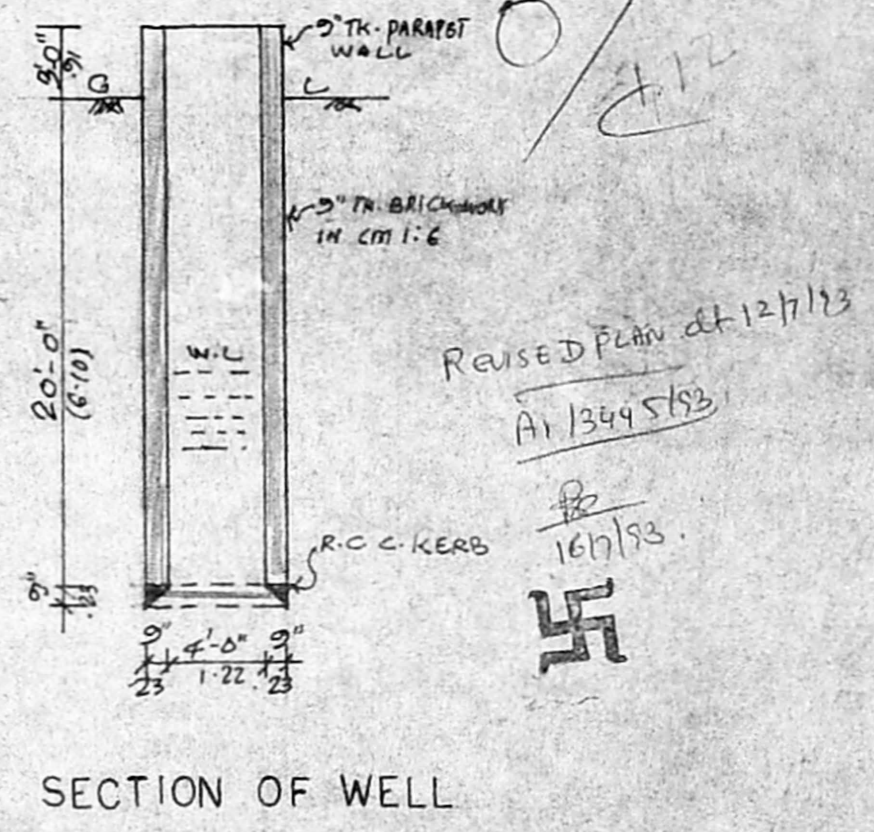

SECTION OF WELL

$GIF = 22 \times 28.3 = 57.76m$
 $PSI = \frac{57.76}{276.24} = 0.20$, Coverage = $\frac{57.76}{276.24} \times 100 = 20.90\%$

owner sign. *A. Lakshminath*
 R. Mohan Rao, D.C.E.
 LICENSED SURVEYOR
 Corporation of Madras
 REG. No: 14
 AMBATTUR TOWN SHIP
 ALANDUR MUNICIPALITY
 Consulting Engineer
 Office: 15, Madlay Road
 P. NAGAR, MADRAS-600 017
 Phone: 440784

Revised Plan dt 12/7/93
 A/13445/P
 16/1/93